

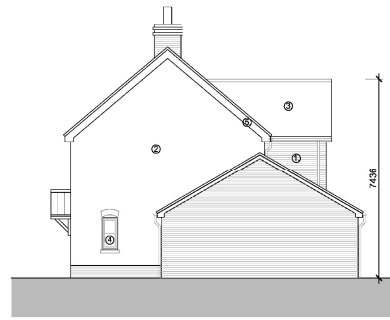

NORTH ELEVATION



SOUTH ELEVATION



WEST ELEVATION



EAST ELEVATION

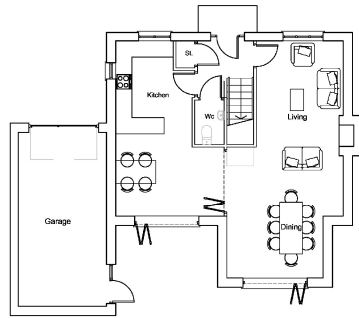

GROUND FLOOR PLAN

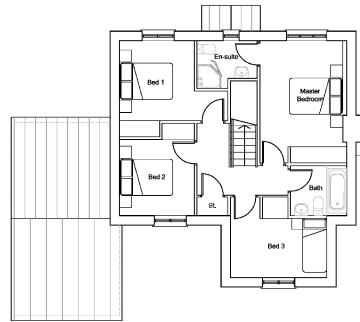

FIRST FLOOR PLAN

NOTES

GENERAL NOTES:
 1. TO BE CONSTRUCTED TO BE BUILT IN CONFORMANCE WITH THE OTHER RELEVANT
 2. ALL DIMENSIONS ARE TO FACE UNLESS OTHERWISE STATED.
 3. ALL MATERIALS ARE TO BE OF THE HIGHEST QUALITY AVAILABLE.
 4. ALL WORK IS TO BE COMPLETED IN ACCORDANCE WITH THE RELEVANT BUILDING REGULATIONS AND ALL OTHER RELEVANT REGULATIONS.
 5. ALL WORK IS TO BE COMPLETED IN ACCORDANCE WITH THE RELEVANT BUILDING REGULATIONS AND ALL OTHER RELEVANT REGULATIONS.
 6. ALL WORK IS TO BE COMPLETED IN ACCORDANCE WITH THE RELEVANT BUILDING REGULATIONS AND ALL OTHER RELEVANT REGULATIONS.
 7. ALL WORK IS TO BE COMPLETED IN ACCORDANCE WITH THE RELEVANT BUILDING REGULATIONS AND ALL OTHER RELEVANT REGULATIONS.

External Materials

- ① Red facing brickwork.
- ② Painted Render
- ③ Clay Roof Tiles
- ④ White painted Timber Windows & Doors
- ⑤ White painted timber fascias, soffits and bargeboards.
- ⑥ Black UPVC rainwater goods.
- ⑦ Timber Garage door
- ⑧ Reconstituted Stone Head & Cill

1:100 scale

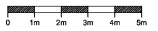

PLC ARCHITECTS
 Limited
 20-22 Foregate Terrace
 Portsmouth PO1 2DF
 Hampshire, England
 Tel: (023) 92 755 333
 E-Mail: admin@plcarchitects.com
 Web: www.plcarchitects.com

Project: Smiths Arms
 Stockbridge-Town
 TS21 1EA

Working Title: House 1 Plans & Elevations

Drawn By	Check	Released By	Date	Approved By	Date
JCB			Feb 18		
17.2586.101		P2			1:100 @ A2

PLC ARCHITECTS © COPYRIGHT RESERVED 2017
 NOT TO BE SOLD, REPRODUCED OR COPIED IN ANY FORM
 WITHOUT THE WRITTEN PERMISSION OF PLC ARCHITECTS